

Revised plan

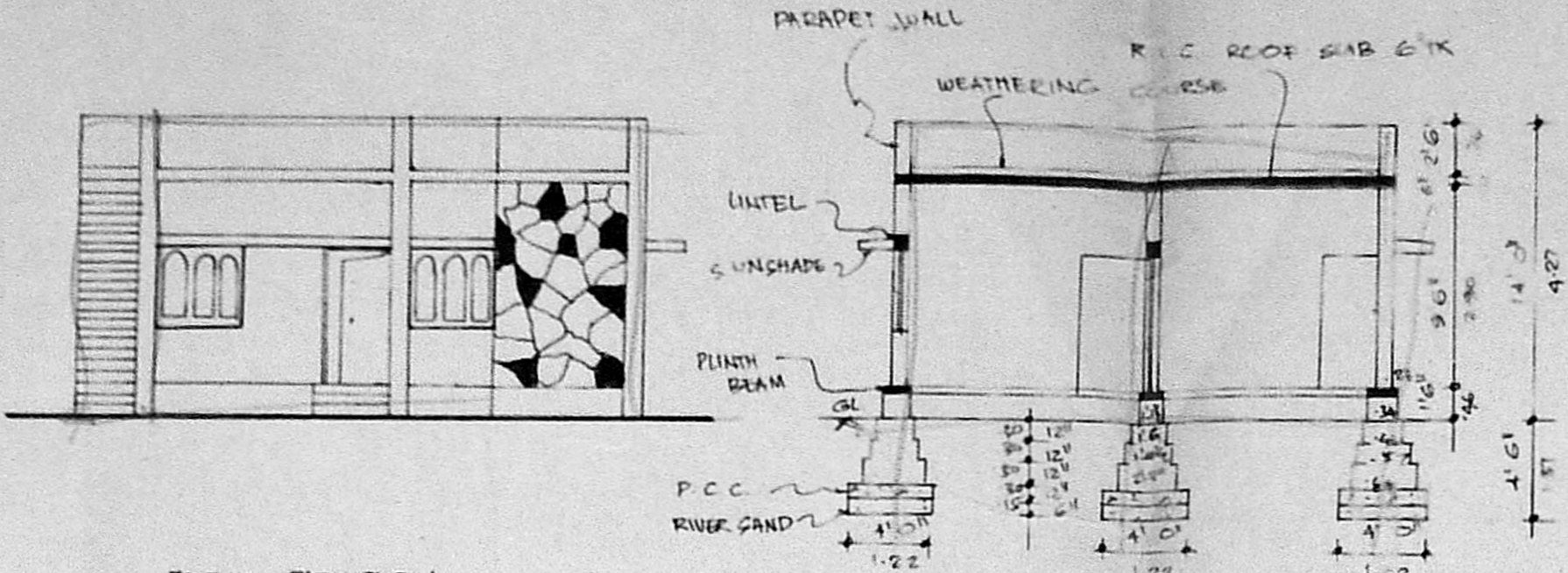

FRONT ELEVATION

SECTION ON "AA"

Planning Permit No. A/3/92
APPROVED
 SUBJECT TO THE CONDITIONS IN THIS OFFICE STAMP.
 No. A/30942/Loc. 28/1/72
Srinivas P. NO. 22
 FOR MEMBER SECRETARY
 MADRAS METROPOLITAN
 DEVELOPMENT AUTHORITY
 MADRAS - 600 008

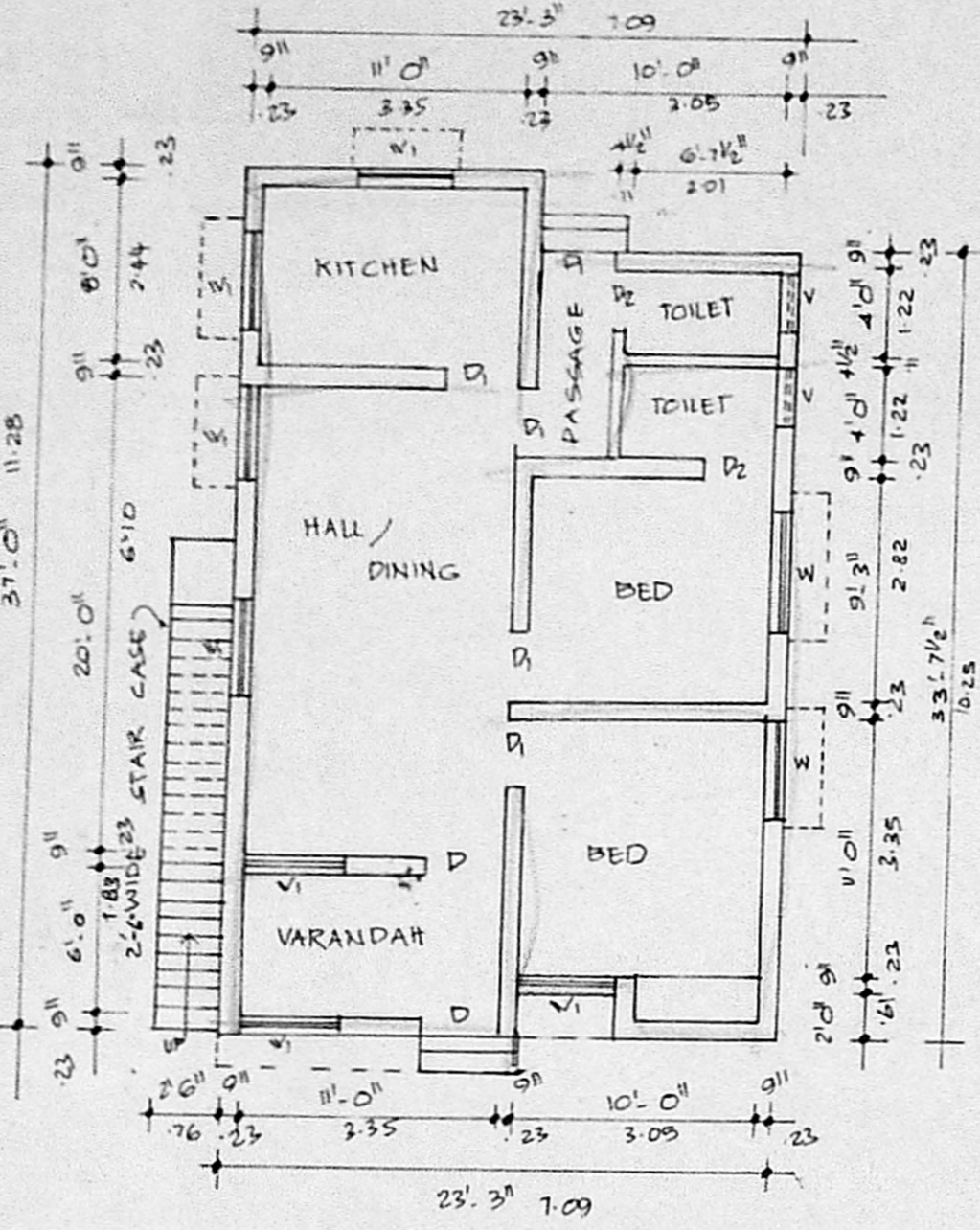

GROUND FLOOR PLAN

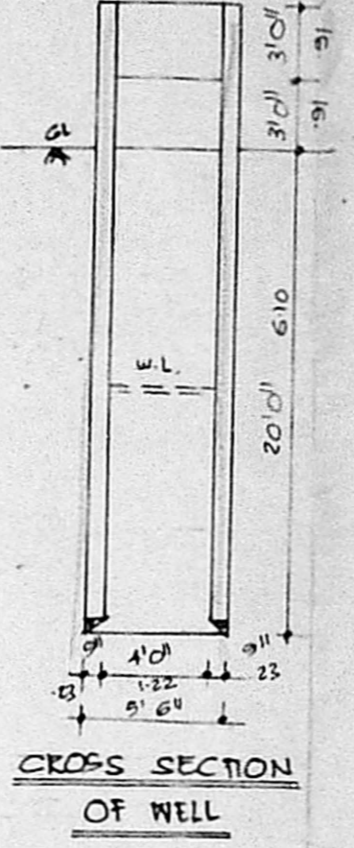

CROSS SECTION OF WELL

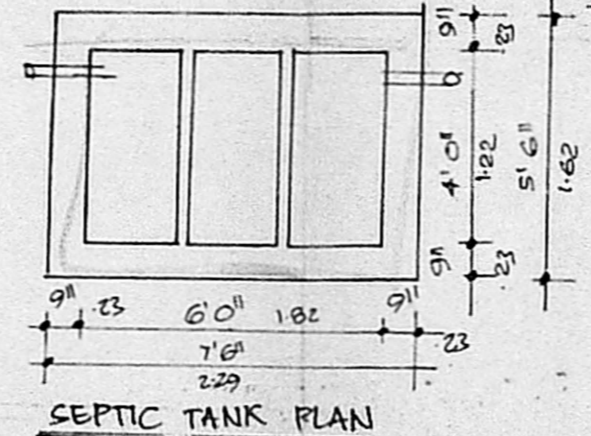

SEPTIC TANK PLAN

CROSS SECTION OF SEPTIC TANK
 SCALE 1" = 4'0" [1:50]

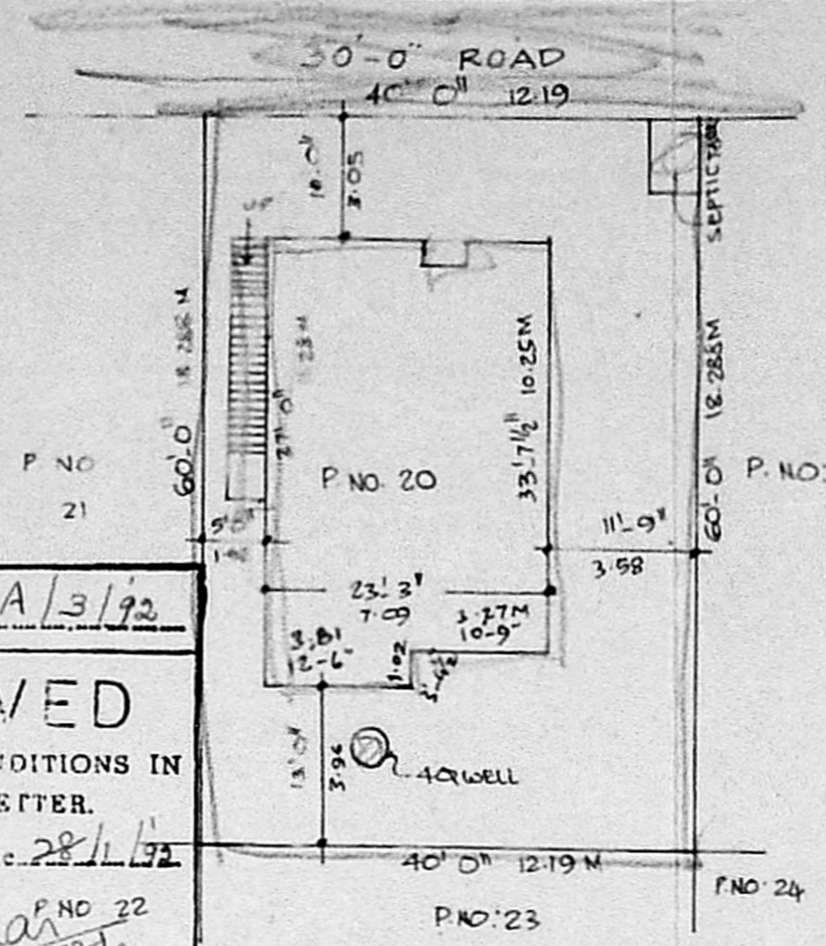

SITE PLAN
 SCALE 1" = 16'0" [1:200]

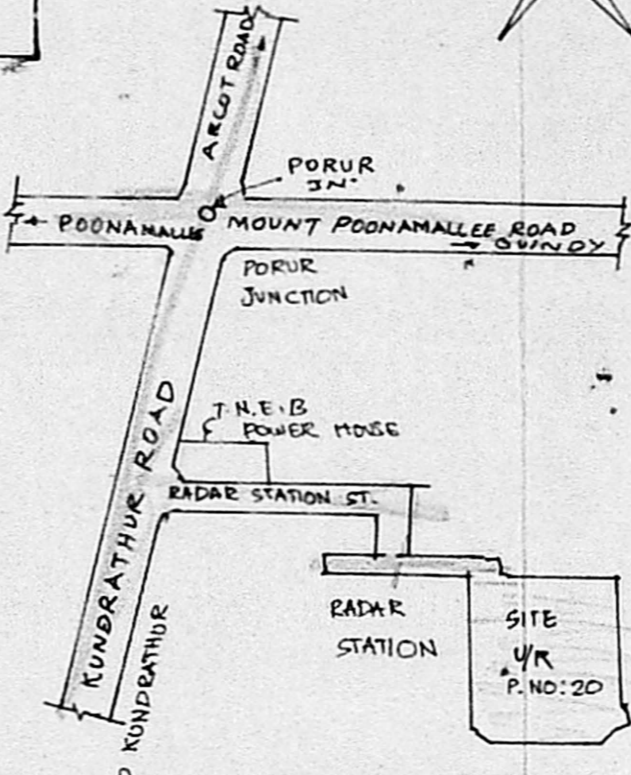

KEY PLAN
 NOT TO SCALE

SCHEDULE OF JOINERY			
D	DOOR	3'-3" x 6'-6"	1.00 x 1.98M
D ₁	DOOR	3'-0" x 6'-6"	0.91 x 1.98
D ₂	DOOR	2'-6" x 6'-6"	0.76 x 1.98
W	WINDOW	4'-0" x 5'-0"	1.22 x 1.52
W ₁	WINDOW	4'-0" x 4'-6"	1.22 x 1.37
V	VENTILATOR	1'-6" x 2'-0"	0.46 x 0.61

COLOUR INDEX	
PROPOSED CONSTRUCTION	
EXISTING ROAD	
SITE BOUNDARY	

PLOT AREA : 2400 SFT (OR) 222.96 M²
 PLINTH AREA : 816 SFT (OR) 75.80 M²
 COVERAGE : 34%
 F.S.I. : 0.34

PLAN SHOWING THE PROPOSED CONSTRUCTION OF A RESIDENTIAL BUILDING AT S.NO. 209 PART PLOT NO. 20 OF BHARATHI NAGAR, PORUR VILLAGE, SAIDAPET TALUK, PORUR TOWN PANCHAYAT, CHENGAI-M.G.R. DISTRICT.
 SCALE : 1 INCH = 8 FEET. (1:100)

Laxmi Raji
 OWNER

M. R. Deena Kumar
M. R. DEENA KUMAR, D.C.E.,
 Consulting Civil Engineer & Contractor,
 Madras Corporation Licensed Surveyor,
 LICENCE NO. 139
 12, 5TH MAIN ROAD,
 JAWAHAR NAGAR, AGARAM,
 MADRAS-600 082.

LICENSED SURVEYOR